

# Climate & Global Dynamics Laboratory

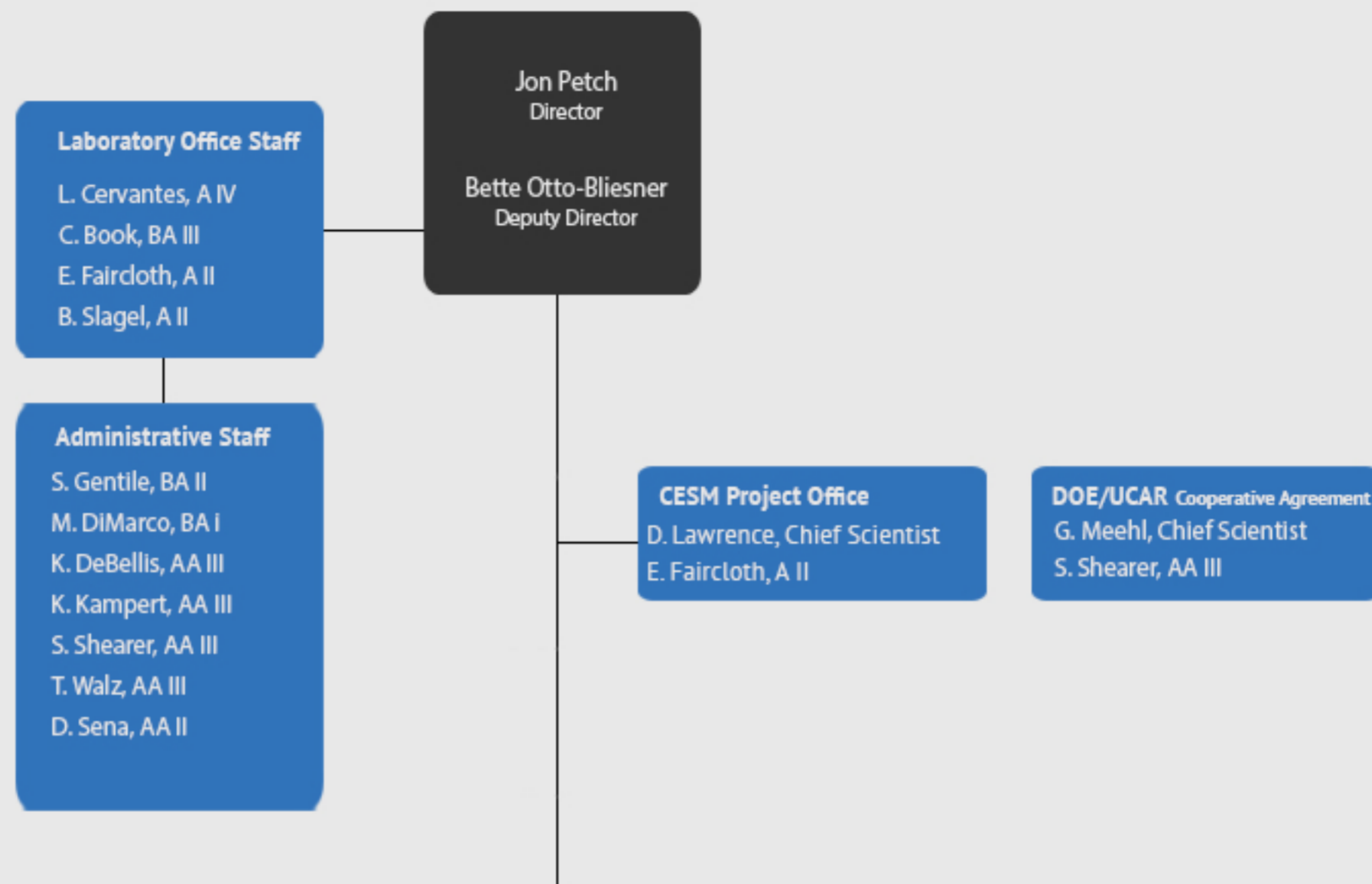

Atmospheric Modeling & Predictability R. Neale, PSIV Section Head	Climate Analysis C. Deser, SrS Section Head	Climate Change Research G. Meehl, SrS Section Head	CESM Software Engineering Group B. Dobbins, SEIV Interim Project Head	Oceanography G. Danabasoglu, SrS Section Head	Paleo & Polar Climate M. Holland, SrS Section Head	Terrestrial Sciences D. Lawrence, SrS Section Head
J. Bacmeister, SrS J. Berner, S III P. Callaghan, PS II C Chen, PS II D. Coleman, AS III C. Craig, SE III M. Duffy, PD II B. Eaton, C M. Fowler, PS II C. Hannay, AS IV A. Herrington, PS II X. Huang, PS I P. Lauritzen, SrS C. McCluskey, PS II B. Medeiros, PS III M Moncrieff, SRA J. Nusbaumer, SE III C. Peverley, SE II J. Richling, AS II B. Stephens, PS I Y. Tian, S I J. Tribbia, SRA J. Truesdale SE III D. Williamson, E	G. Branstator, SRA J. Fasullo, PS IV J. Hurrell, E D. Kennedy, PS I F. Lehner PS II R. Madden, E A. Phillips, AS IV D. Schneider, PS II D. Shea, C I. Simpson, S III K. Trenberth, DSS	S. Bates, PS II J. Caron, AS IV K. Dagon, PS II A. Glanville, AS III A. Hu, PS III T. King, AS II W. Lee, PD I H. Li, PS II Y. Li, PD I K. Mayer, PS I B. Myers, C M. Molina, PS I A. Pendergrass, PS II J. Richter, SrS N. Rosenbloom, PM III C. Shields, PS II G. Strand, DE III M. Tye, PS II W. Washington, DS S. Yeager, PS III	J. Edwards, SE IV C. Fischer, SE II E. Kluzek, SE III M. Levy, SE III R. Oehmke, SE IV D. Rosen, SE III B. Sacks, SE IV U. Turuncoglu, SE IV	A. Altuntas, SE III D. Amrhein, S I S. Bachman, S II F. Bryan, SrS F. Castruccio, PS II D. Cherian, PS II A. Deppenmeier, PS II P. Gent, SRA B. Holland, SRA W. Kim, PS I J. Kleypas, E K. Krumhardt, PS I W. Large, SRA M. Levy, SE III K. Lindsay, PS IV M. Long, S III G. Marques, PS II M. Moulton, PS II E. Romashkova, AS I J. Small, PS III D. Stephenson, PD II J. Vance, PD II K. Who, PS I	D. Bailey, AS IV E. Brady, C D. Clemens-Sewall, PD I A. DuVivier, PS I L. Landrum, PS II G. LeGuy, PS II W. Lipscomb, SrS S. Macarewich, PS I M. Morrison, PD II B. Otto-Bliesner, SrS K. Thayer-Calder, AS III F. Zhu, PD I J. Zhu, PS II	G. Bonan, SrS S. Burns, AS III A. Foster, PS I M. Hartman, C X. Huang, PD I D. Lawrence, SrS S. Levis, PS III D. Lombardozzi, PS II K. Oleson, PS III S. Rabin, SE II S. Swenson, PS II G. Tang, PS I W. Wieder, PS II A. Wood, PS IV

## Affiliate Scientists

Martyn Clark - TSS	Geeta Persad - CAS
Enrique Curchitser - OS	Lorenzo Polvani - ACOM/CAS
Paul Dirmeyer - TSS	Marilyn Raphael - PPC
Leo J. Donner - AMP	Alex Robinson, PPC
Veronika Eyring - CCR	Benjamin Sanderson - CCR
Rosie Fisher - TSS	Gunilla Svensson - AMP
Reto Knutti - CCR	Robert Willis - CAS
Vincent Larson - AMP	
Dan Lunt - PPC	
Elizabeth Maroon - OS	

## Position Legend

A : Administrator	PS: Project Scientist
AA: Admin Asst.	S: Scientist
AS: Associate Scientist	SA: Systems Administrator
C: Casual	SE: Software Engineer
E: Emeritus	SRA: Sr. Research Associate
MP: Meeting Planner	SRS: Sr. Research Scientist
PD: Post Doc	SrS: Senior Scientist
PM: Project Manager	VS: Visitor Scientist
DS: Distinguished Scholar	WD: Web Developer
DSS: Distinguished Senior Scientist	